

OSAS version 8

A foundation for the future



OSAS®



The features, applications, and technology described in this document represent the intended functionality of OSAS version 8.0 as of January, 2013. Features and technologies are subject to change, and there is no guarantee that any particular enhancement described in this document will be present in version 8.0 or in any subsequent version.

©2013 Open Systems Holdings Corp. All rights reserved.

OSAS, TRAVERSE, and OPEN SYSTEMS are registered trademarks of Open Systems Holding Corp. All other marks are the property of their respective holders.



OSAS®

version 8

Introducing OSAS version 8

In today's global business world, your customers, suppliers, employees, and shareholders expect you to be available, informed, and connected at any time, day or night. Without a doubt, it is a mobile and accessible world in which we live. The demand for quick answers, fast information access, seamless report sharing, and stable business platforms is greater than ever before, and that demand is increasing.

To help you answer the call, Open Systems, Inc. announces OPEN SYSTEMS® Accounting Software (OSAS®) version 8, the latest iteration of our powerful, comprehensive business and accounting software suite.

As the people working within your business need access to information away from the desktop with greater frequency, your ERP software must provide ways to make this data available when and where it is needed. OSAS version 8 adds new features to the robust, scalable, and reliable OSAS software you've come to depend upon and places it all atop a technology platform built to retrieve and deliver the information you need in ways that give you a competitive edge in your industry.

It all starts under the hood

Open Systems offers OSAS version 8 exclusively on the Java®-based BBJ® platform from BASIS International. Java, and the BBJ language and database built upon it, provides OSAS with a multiplatform, dependable, and fully scalable foundation. Upon this foundation, OSAS is a truly platform-independent solution that you can deploy in Windows®, Mac®, and Linux® environments, or combinations thereof. And the Java platform ensures that we can continue to deliver our solutions on the latest, most powerful operating system versions available, from Microsoft's Windows 8 to Apple's OS X® Mountain Lion and beyond. And because Java is a trusted industry standard, you'll have access to a wide variety of tools and utilities, legions of Java experts to turn to for help, and the capability to integrate your OSAS ERP system easily with other third-party products that you use.

Built upon the solid Java foundation, OSAS version 8 delivers an enhanced architecture designed to provide better connectivity and access to data, from enhanced reporting and data export to web service connectivity for integration to solutions designed to run in web browsers and mobile devices, such as smart phones and tablets.

From the ground up, this release of OSAS delivers a technology platform built to suit the way business is—and will be—done in the 21st century.



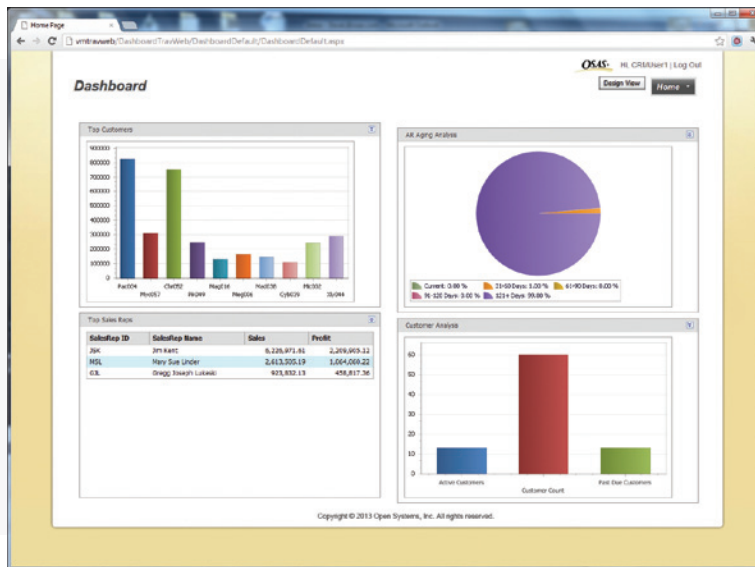

By 2016, experts estimate mobile devices will account for more than 30 percent of all web traffic. Is your business and accounting software ready?

Better data management means better business decisions

OSAS version 8 also takes advantage of an enhanced database that delivers benefits for your organization. The database changes in OSAS version 8 provide for:

- More flexibility by providing variable-length record formats that can support longer data entry for path names, email addresses, and web site URLs.
- Faster data access.
- A larger variety of sorting options on key reports.
- Better support for modifications by supporting custom fields and sorts within the OSAS database with fewer changes to the supporting code.
- Expanded access to business data when using ODBC to pull information into spreadsheets or other productivity applications.

The database enhancements in OSAS version 8 give you faster, more flexible access to your business information. It's all designed to get you to the information you need to make timely, effective business decisions.

Builders Supply
Aged Trial Balance - SAMPLE DATA
Aged By Invoice Date
Sorted By By Customer ID
Aging Date: 06/13/2012 Cutoff Date: 05/09/2013

Page 1 of 1

S T	Invoice	Invoice Date	Amount	Current	31-60	61-90	91-120	Over 120	Unapplied
ACE001	ACE BUILDERS		(505)555-1646	Contact BRIAN	Sales Rep GPO Garry P. Deacon				
	00000038	I 09/09/2013	89.29			89.29			
	00000040	I 09/09/2013	823.26			823.26			
	00000041	I 09/09/2013	1465.16			1465.16			
	00000042	I 09/09/2013	678.75			678.75			
	00000043	I 09/09/2013	1465.16			1465.16			
	00000044	I 09/09/2013	678.75			678.75			
	00000052	I 09/09/2013	2062.50			2062.50			
1		I 07/18/2012	1065.00					1065.00	
	10220025	I 09/09/2013	3121.37	3121.37					
	10220097	I 09/09/2013	1065.00			1065.00			
	10220098	I 09/09/2013	2062.50			2062.50			
	10220099	I 09/09/2013	2366.43					2366.43	
	10220100	I 09/09/2013	5916.08					5916.08	
	10280104	I 09/09/2013	1065.00			1065.00			
	10280106	I 09/09/2013	2062.50			2062.50			
	Customer ACE001 Total		27586.75	3121.37	.00	1511			
LO0001	LOS ANGELES CONSTRUCTION	(909)555-9802	Contact MARY I						
	00000081	C 10/01/2010	3410.52-						
	Customer LO0001 Total		3410.52-	.00	.00				
SUN001	SUNSHINE HOMES, INC.	(103)555-9477	Contact CARL S						
	2134346	I 01/22/2012	62603.23	62603.23					
	Customer SUN001 Total		62603.23	62603.23	.00				
	GRAND TOTAL		85779.48	65724.60	.00	1511			

05/06/2013 03:36 PM * End of Report *

You can use the improved reports in OSAS version 8, or design your own to meet your needs.

Builders Supply
Detail History Report - SAMPLE DATA
By Customer ID

Page 1 of 17

Customer ID	Rep. 1	2	Description	Loc. Ctr. #	Sta. Ctr. #	Invoice Number	Invoice Date	Quantity	Units	Cost Discount	Sales Ctr. Amt	Profit	%
ACE001	GPO	550		MN0001	P1	00000013	06/09/2013	6.0000	PKG	6216.60	8886.04	2669.44	28.4
ACE001	GPO	150		MN0001	P1	00000013	06/09/2013	6.0000	PKG	5440.16	8745.70	3300.52	37.7
ACE001	GPO	400		MN0001	P1	00000013	06/09/2013	5.0000	PKG	4276.05	7542.76	3264.71	43.3
ACE001	GPO	901		MN0001	A1	00000013	06/09/2013	4.0000	EA	524.06	1719.64	795.56	46.3
ACE001	GPO	100		MN0001	P1	12670001	06/09/2013	515.0000	PKG	176313.60	195774.66	7461.06	4.0
ACE001	GPO	150		MN0001	P1	12670001	06/09/2013	75.0000	PKG	66222.75	71467.99	5245.24	7.3
ACE001	GPO		Miscellaneous Charge	MN0001		12670001	06/09/2013	230.0000		34500.00	86076.05	51578.05	59.9
ACE001	GPO	300		MN0001	D1	12670001	07/16/2012	240.0000	EA	4773.60	5546.52	772.92	13.9
ACE001	GPO	350		MN0001	D1	12670001	06/09/2013	35.0000	EA	7299.25	8341.88	1042.63	12.5
ACE001	GPO	400		MN0001	P1	12670001	06/09/2013	75.0000	PKG	63062.25	67379.29	4317.04	6.4
ACE001	GPO	450		MN0001	W1	12670001	06/09/2013	50.0000	EA	7009.00	8133.63	533.63	6.6
ACE001	GPO	480		MN0001	W2	12670001	06/09/2013	70.0000	EA	12148.80	12644.27	353.47	2.8
ACE001	GPO	550		MN0001	P1	12670001	06/09/2013	50.0000	PKG	50083.50	54395.25	4311.75	7.9
ACE001	GPO	600		MN0001	W1	12670001	06/09/2013	145.0000	EA	17097.05	18426.82	1419.77	7.7
ACE001	GPO	610		MN0001	W2	12670001	06/09/2013	83.0000	EA	11372.66	12589.69	1217.03	9.7
ACE001			PAYMENT RECEIVED	2461		12670001	06/09/2013			.00	530620.25		
ACE001	GPO	100		MN0001	P1	12670010	06/09/2013	75.0000	PKG	26104.37	27554.56	950.19	3.5
ACE001	GPO	400		MN0001	P1	12670010	06/09/2013	25.0000	PKG	21020.75	22459.76	1439.01	6.4
ACE001	GPO	450		MN0001	W1	12670010	06/09/2013	10.0000	EA	1520.00	1626.77	106.77	6.6
ACE001	GPO	480		MN0001	W2	12670010	06/09/2013	35.0000	EA	6079.40	6247.13	176.73	2.8
ACE001			PAYMENT RECEIVED	2761		12670010	06/09/2013			.00	57166.32		
ACE001	GPO	100		MN0001	P1	12670013	06/09/2013	50.0000	PKG	17496.07	18336.38	540.31	3.0
ACE001	GPO	150		MN0001	P1	12670013	07/16/2012	50.0000	PKG	44148.50	47445.33	3496.83	7.3
ACE001	GPO	450		MN0001	W1	12670013	06/09/2013	5.0000	EA	788.00	813.38	53.38	6.6
ACE001	GPO	480		MN0001	W2	12670013	06/09/2013	10.0000	EA	1734.40	1784.90	50.50	2.8
ACE001	GPO	600		MN0001	W1	12670013	06/09/2013	10.0000	EA	1172.90	1270.82	97.92	7.7
ACE001	GPO	610		MN0001	W2	12670013	06/09/2013	15.0000	EA	2055.30	2275.25	219.95	9.7
ACE001	GPO	650		MN0001	B1	12670013	06/09/2013	2.0000	PKG	27796.44	28925.35	1008.91	5.1
ACE001			PAYMENT RECEIVED	3022		12670013	06/09/2013			.00	101131.41		

06/06/2013 03:35 PM DON

OSAS reporting redesign

OSAS version 8 features a redesign of almost 400 reports throughout the application suite. Our goal is to deliver attractive, more readable reports, provide easier ways for you to create your own custom reports, and provide you with a wider variety of output options, including exports to popular formats.

Create your own reports with JasperReports

We've designed our new reports using the iReport™ Designer for JasperReports®, a Java-based, open source report development tool. You can use iReport to create your own custom reports, and you can make your custom report creation even easier by using an OSAS stock report as a starting point, making your own adjustments, and then saving the report for future use. You can even add the reports you create to the OSAS menu to make it easy to produce a report whenever you need it.

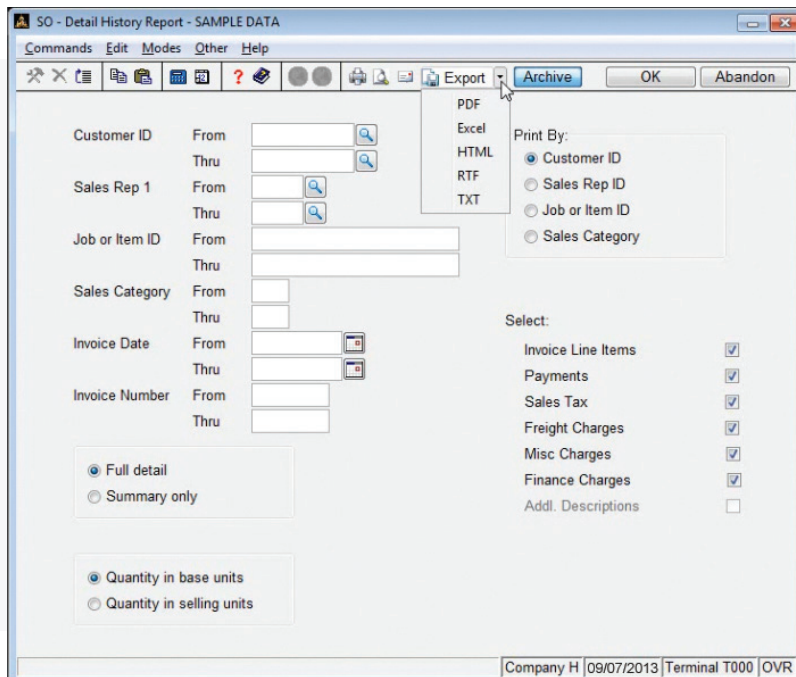

Export reports in PDF, Excel, HTML, Rich Text, or plain text formats.

New Print, Print Preview, and Email buttons allow you to generate reports from within the pick screen.

Select output options directly from selection screens

OSAS version 8 has all-new printing functionality to make it easier than ever to share information. Report selection screens contain new printing icons and a drop-down export menu within the toolbar, giving you complete printing controls without leaving the selection screens themselves. Use these icons to print the report, to preview the report on the screen, or to email the report directly from the report selection screen. If you use the built-in report archiving capabilities in OSAS, you can easily designate whether to archive this generated report from the toolbar as well.

New export format options

The report selection screens in OSAS version 8 also feature a new Export button next to the new printing icons. This button gives you the option of exporting reports in PDF, Excel, HTML, Rich Text, or text format directly from the selection screen. Simply choose one of the export formats to save the file in the location and with the name you specify. You can then use any application that supports the format you've chosen to open and work with the report as you like. Even better, if you prefer a different format than the ones offered on the selection screen, the report viewer offers you the option to save any report you preview in a variety of additional formats.

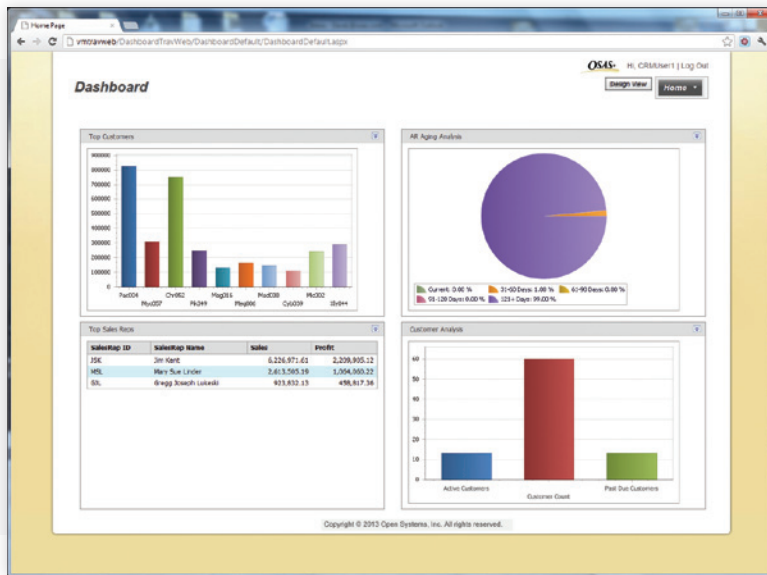

Dashboard gives your decision makers quick access to critical, up-to-date information.

New Applications

OSAS version 8 includes two new applications for the OSAS product suite. In keeping with the need for you to stay connected to key business information even when you are away from the office, you can use these new applications within the OSAS desktop or from a browser or mobile device, such as a smart phone or tablet.

Dashboard

The Dashboard application is an extension of the EIS functionality in Resource Manager. It's designed for executives and managers to keep their fingers on the pulse of the business, whether they are in the office or on the road. You can choose graphical representation or grid-style text and numeric display for any of several business metrics and represent them in any configuration that provides the most value to you. You can adjust the arrangement and the representation of any metric to suit your needs.

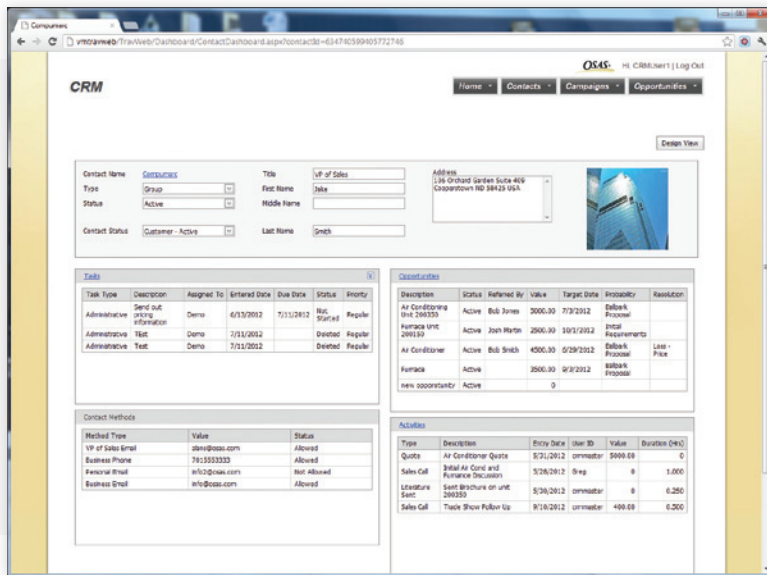

Customer Relationship Management allows you to manage your business opportunities in the office or on the road.

CRM

The other new application in OSAS version 8 is Customer Relationship Management (CRM). Like the Dashboard application, OSAS CRM was designed from the ground up as both a desktop and a mobile solution. CRM helps you keep track of all of your sales and marketing activities, from contacts and sales opportunities to marketing campaigns, to sales and marketing tasks and activities.

Full functionality at the office and on the road

Both the desktop and web browser versions of these Dashboard and CRM are full-featured designs, and you can work with both applications in much the same way in either format. Because mobile devices like smart phones—and even tablets to some degree—have more limited real estate, we have developed apps for these devices that focus on data presentation and concise input capabilities. Our goal is to provide you the access you need from wherever you are, while taking advantage of the strengths of your Android, iOS, or Windows Mobile device.



Update Available

The OSAS updater

OSAS version 8 includes a new automatic update mechanism. This utility within your OSAS system gives you access to the latest versions we have available for OSAS, without waiting for a new release. This mechanism allows us to distribute new features to you with reduced impact on properly implemented customizations. This concept of continuous enhancement has been very popular with users of our TRAVERSE® application line, and the new OSAS update mechanism allows us to extend the same benefits to you in version 8.



Building on the past, looking to the future

There are many things to love about OSAS version 8. You'll realize instant value in the form of the new reporting capabilities and the new applications as well as the lasting benefits of a powerful, dependable technology platform designed with your future needs in mind.

In version 8, OSAS delivers unprecedented access to your business information, connectivity for a mobile workforce, and a technology foundation built to ensure that we can continue to provide the kinds of solutions you need to make your business successful for years to come.



**Business Accounting
and ERP Systems**
www.osas.com

Corporate Headquarters

4301 Dean Lakes Blvd., Shakopee, MN 55379
800-328-2276 • 952-496-2495 (fax)
www.osas.com • info@osas.com

Regional Offices

California | Florida | Illinois | Iowa | Kentucky
New York | Ohio | Oklahoma | South Carolina | Texas

International Offices

Australia | Argentina | Brazil | Canada | Costa Rica
Dubai | Fiji | Honduras | India | Mexico | New Zealand
Panama | Puerto Rico | Saudi Arabia