

# Design Studio

The Traverse Design Studio gives you the ability to add custom fields and adjust screens for various users and roles; any changes made to the design are preserved when service packs and other updates are applied to the software.

If the unique needs of your business demand additional software solutions, the Traverse Integration Engine in the Traverse Design Studio allows you to exchange data on demand or at scheduled intervals. You can define data exports from Traverse to your other software applications, as well as imports of data into Traverse. Best of all, Traverse assures the validity and integrity of your financial data by subjecting the data you import via the Integration Engine to the same business rules and validations as data entered directly into Traverse.

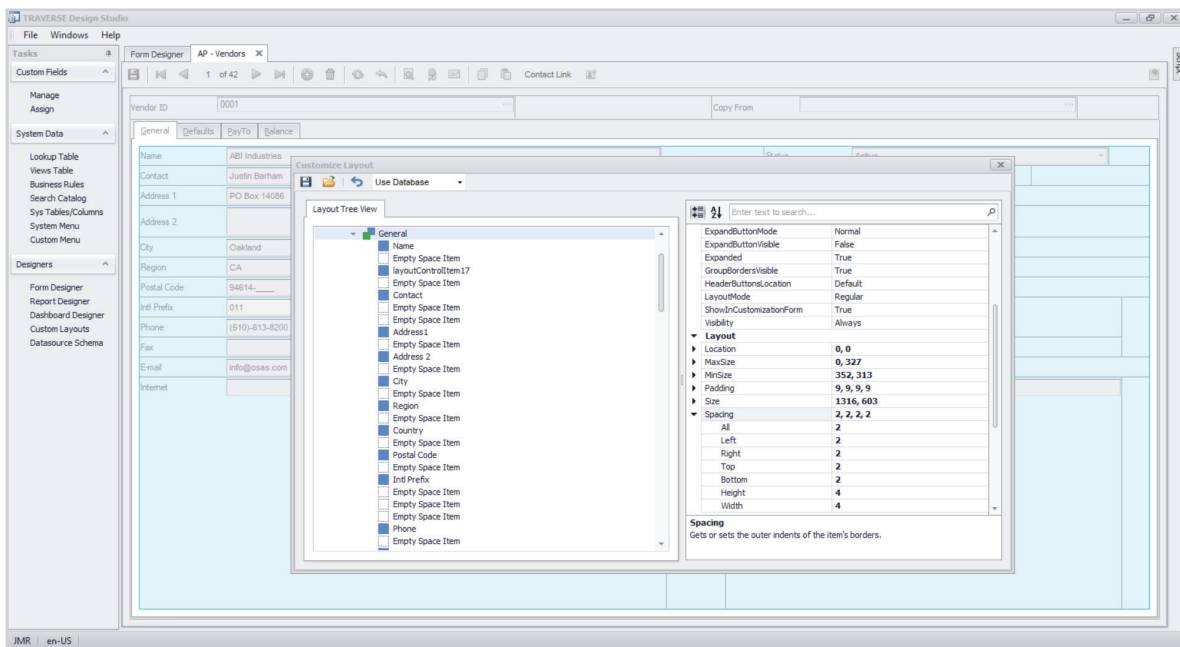

- Use scripting language to add custom validations, computations, colors, and many other kinds of changes in software behavior.
- Save and assign multiple variations of a given function to specific users or roles, controlling which users have access to specific information.
- Change the appearance of most forms and reports such as picking slips, statements, invoices, checks, order acknowledgments, and more.

## Additional Design Studio Features:

- Create and assign fields to maintenance and transaction forms.
- Customize forms without modifying code.
- Create role-based functions to suit your organization.
- Assign the color of your choice to fields.
- Relabel, reorganize, or hide fields on forms to best suit your workflow.
- Create company-specific custom menus, as well as customize the system menu.

### Design Studio Tools

Custom Fields

System Data

Designers

