

Shop Floor

Shop Floor for Traverse version 11 is a solution for manufacturing operations that can help you grow your business by streamlining your processes and increasing the speed and accuracy with which your team enters data. Users can utilize a variety of input devices to enter their production information—as well as labor or machine time—right from the shop floor.

When you rely on Shop Floor to capture your business-critical information, you'll speed up your processes while reducing the chance of entry error. And because Shop Floor ties in closely with all Traverse applications, you will improve the real-time communication throughout your organization.

With Shop Floor for Traverse version 11, you can:

- Record labor or machine time
- Record production and materials
- Make real-time inventory updates throughout the manufacturing process
- Ensure quality by taking advantage of the Quality Control functionality within Shop Floor
- Take advantage of the portable, easy-to-use user interface for machine operators

MP Shop Floor Entry

Session ID: 20130814163136

Current: User: Ann Marie Kelly Order No: 00000003 Rel No: 2 Operation: PAINT7 Rtg Step: 40 Req ID: 4

Enter (or scan) Order Information

Order Number: 00000003 Release Number: 2 Req ID:

Assembly ID: M2001 Quantity: 20.0000

Revision No: 1 Unit: EA

Location ID: MN0002

Req ID	Rtg Step	Operation ID	Machine Group ID	Finished
2		20 ASSEMBLE7		<input type="checkbox"/>
4		40 PAINT7		<input type="checkbox"/>
7		70 GLUE47	TABLE7	<input checked="" type="checkbox"/>
9		90 CUT7		<input type="checkbox"/>
14		140 CUT7	SAW07	<input type="checkbox"/>
16		160 DRILL7	DRLPRESS7	<input type="checkbox"/>
17		170 TAP7		<input type="checkbox"/>
19		190 WELD7	WELDINGM7	<input type="checkbox"/>
21		210 CUT7	SAW07	<input type="checkbox"/>
24		240 WELD7	WELDINGM7	<input type="checkbox"/>
27		270 CUT7	SAW07	<input type="checkbox"/>
29		290 CUT7	SAW07	<input type="checkbox"/>
32		320 CUT7	SAW07	<input type="checkbox"/>
34		340 BEND7	BEND07	<input type="checkbox"/>
35		350 DRILL7	DRLPRESS7	<input type="checkbox"/>

Special Instructions

Print Labels

Questions

In the Shop Floor order screen, the user can scan in the order, choose from the pull down field, or enter the information with a keyboard.

Integration tools open up a world of input devices

Whether your work requires handheld scanners, touchscreens, scales, tablets, or just a simple keyboard, Shop Floor for Traverse version 11 can integrate with your industry-standard tools and automate your entry processes.

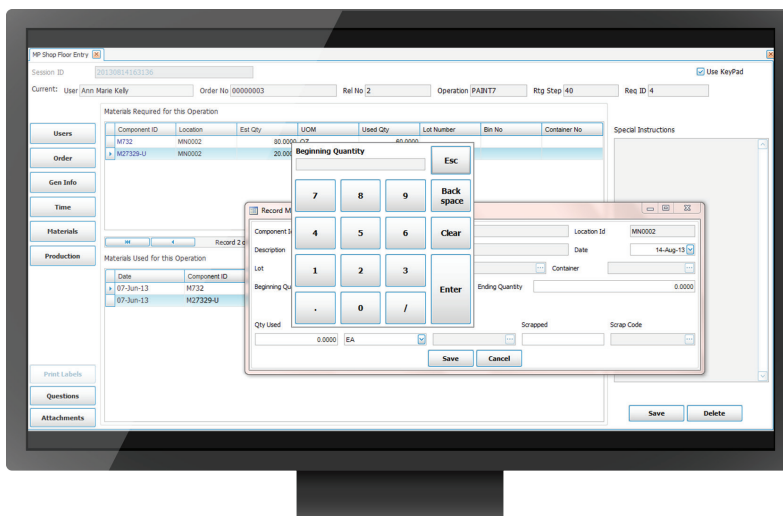

If your company relies on tablets or touchscreens, the built-in keypad functionality will help speed up entry on the shop floor.

Quality review on the floor

You'll gain enhanced decision-making ability based on quality control, and be able to make the production adjustments necessary to keep your customers satisfied.

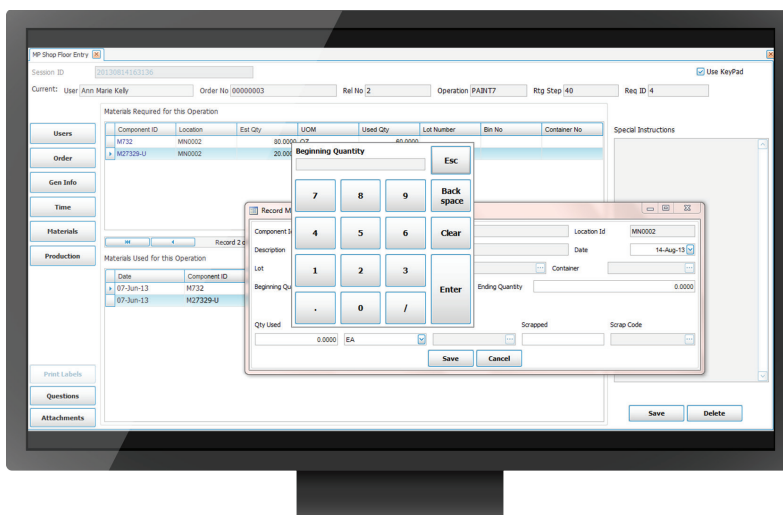

User-defined quality assurance questions help ensure speedy completion of required checks.